

This map is reproduced from Ordnance Survey material with the permission of Ordnance Survey on behalf of the Controller of Her Majesty's Stationery Office. © Crown copyright. Unauthorised reproduction infringes Crown copyright and may lead to prosecution or civil proceedings.
Stockton-on-Tees Borough Council 10/06/2010/2011

This drawing should not be scaled.
All dimensions must be checked on site and contractor to report any omissions or errors to the contract administrator

NOTES

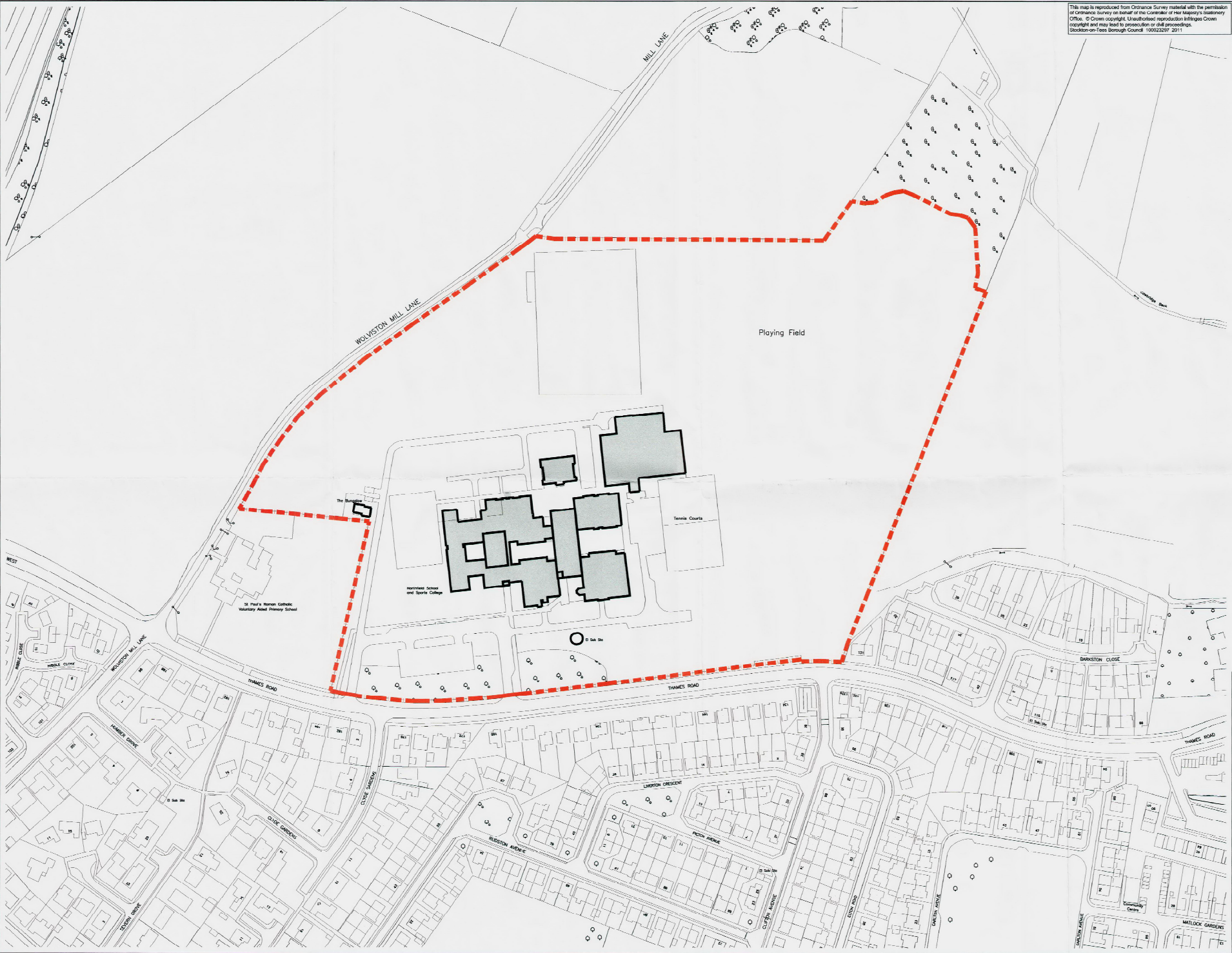

19 JUL 2012
DATE RECEIVED

A Issued for Planning Application		16.07.12	
Rev	Description	Dim	Chk
	PRELIMINARY <input type="checkbox"/>		APPROVAL <input checked="" type="checkbox"/>
	INFORMATION <input type="checkbox"/>		TENDER <input type="checkbox"/>
			CONSTRUCTION <input type="checkbox"/>

Stockton-on-Tees
BOROUGH COUNCIL

Development & Neighbourhood Services
Head of Technical Services Richard McGuckin B.Eng., C.Eng., M.I.C.E.
P.O. Box 229, Ringwood House, West Park Road, Billingham, TS23 2YL
Telephone (01642) 352938. E-mail: technicalservices@stockton.gov.uk

Project
Northfield School and Sports College
Thames Road, Billingham
School Redevelopment Project

Client
SITE LOCATION PLAN

Date	July 2012	Dwg No.	ARC1236 - 100
Drawn	jcs	Checked	mds
Scale	@ A1	Scale	1:1250
Rev	A		